

Schnitt: AA

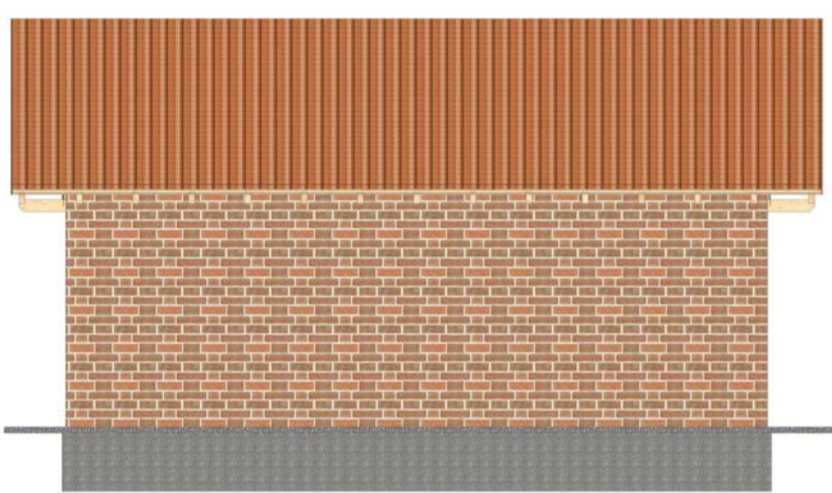

Osten

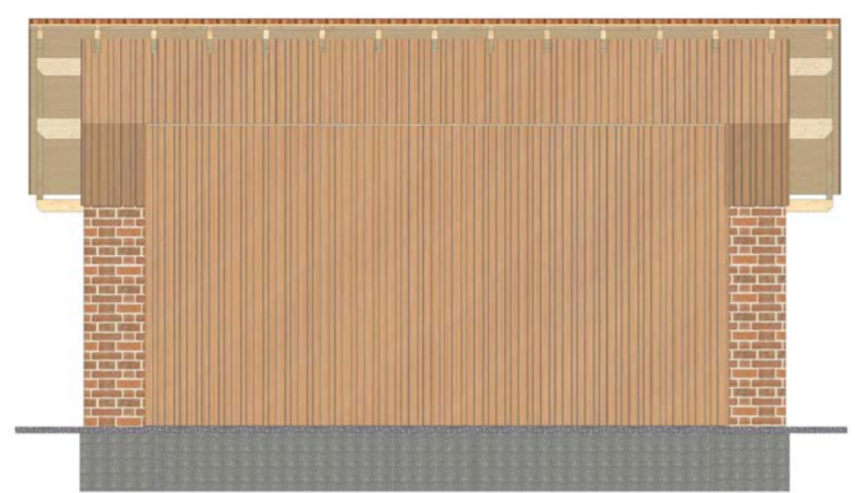

Westen

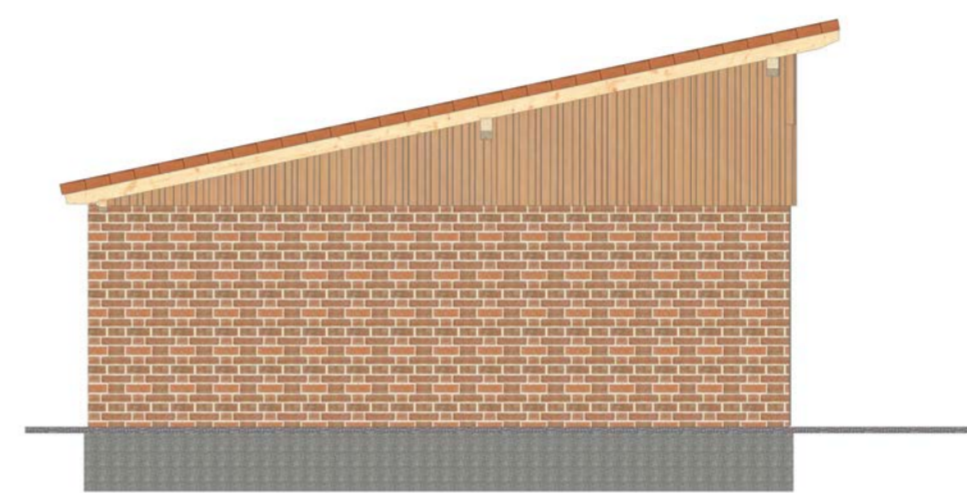

Norden

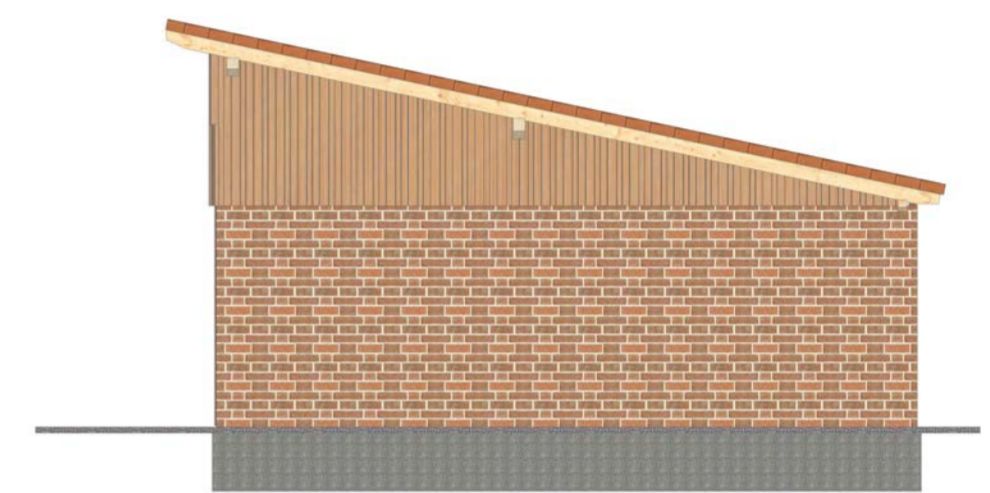

Süden

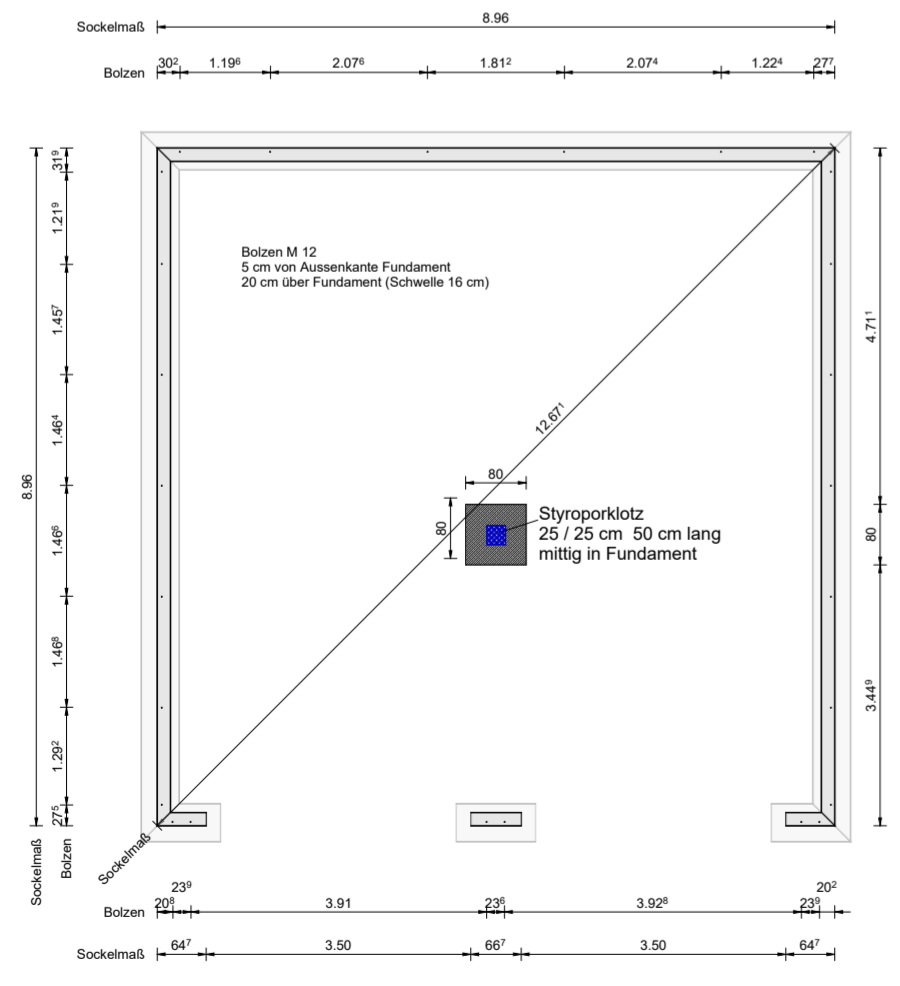

Sockel / Fundamente

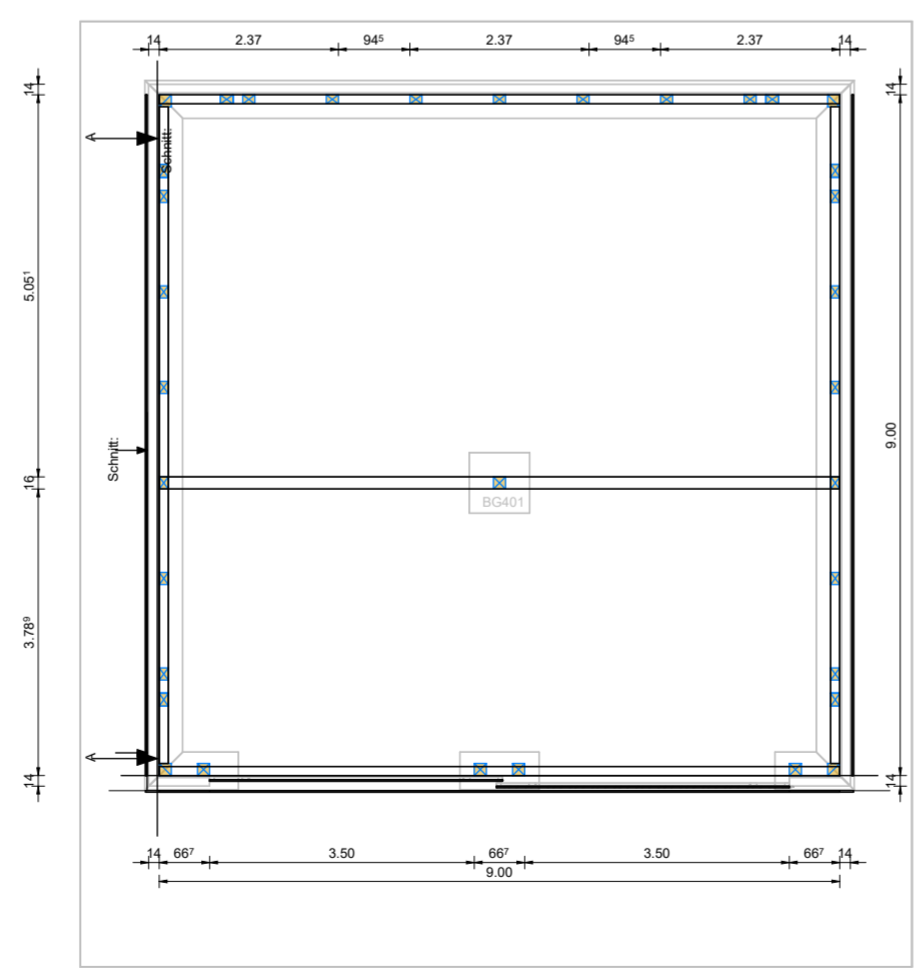

Grundriss Fachwerk

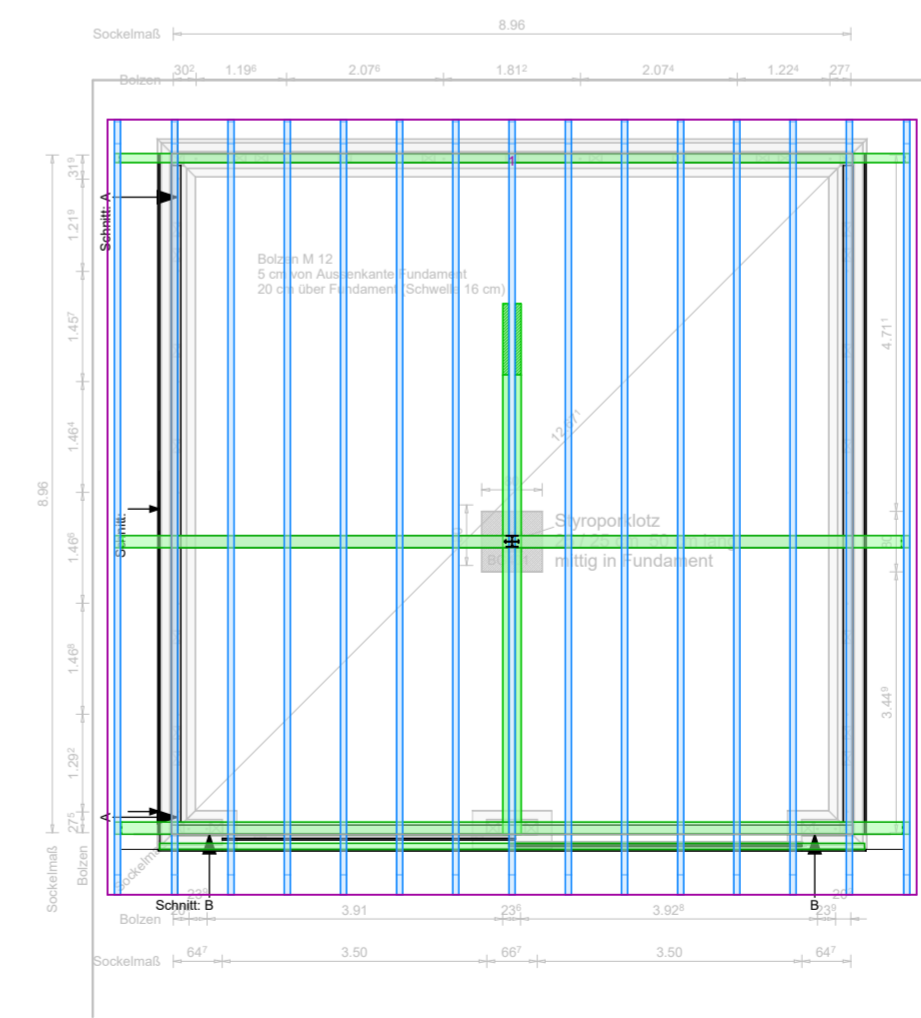

Grundriss Sparrenlage

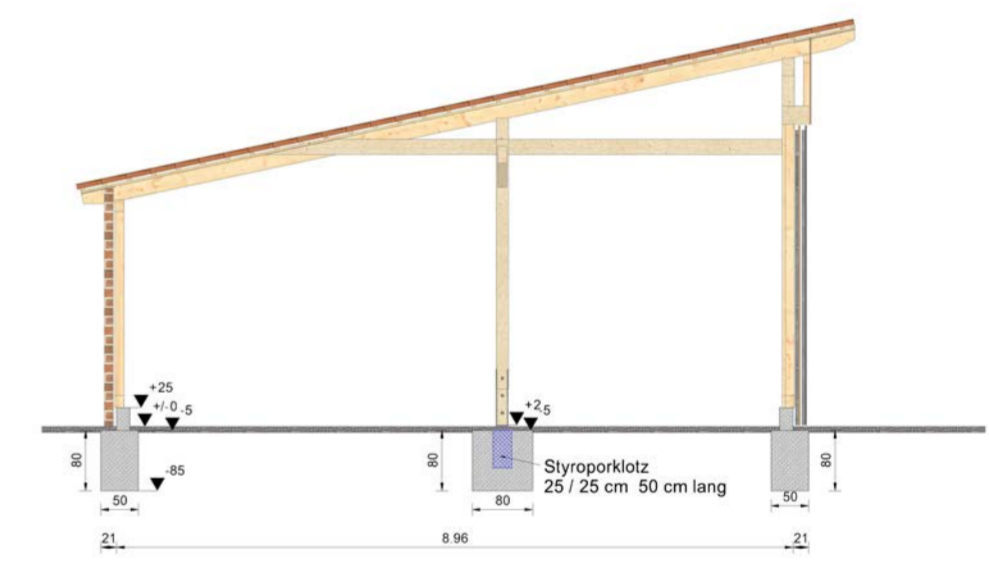

Schnitt Fundamente

MS-Holztechnik - Mathias Schmidt - Zimmermann-Meisterbetrieb
 Am Schützenbusch 62 - D-33428 Harsewinkel- Greffen
 Tel.: 02588 / 8066 - Fax: 02588 / 918688 - Mobil: 0170 / 416 35 70
 www.ms-holztechnik.de - msholztechnik@web.de

Bauvorhaben: Neubau einer Remise

Bauherr:

ZEICHNUNG:
 - GRUNDRISS - SCHNITT -
 - ANSICHTEN -

M = 1 : 100